

OPERE DI MANUTENZIONE STRAORDINARIA
DEL COMPLESSO DENOMINATO "VILLA SALINA-MALPIGHI"
POSTO IN VIA GALLIERA n. 2
STRALCIO n. 3 - CUP G77H21000970004

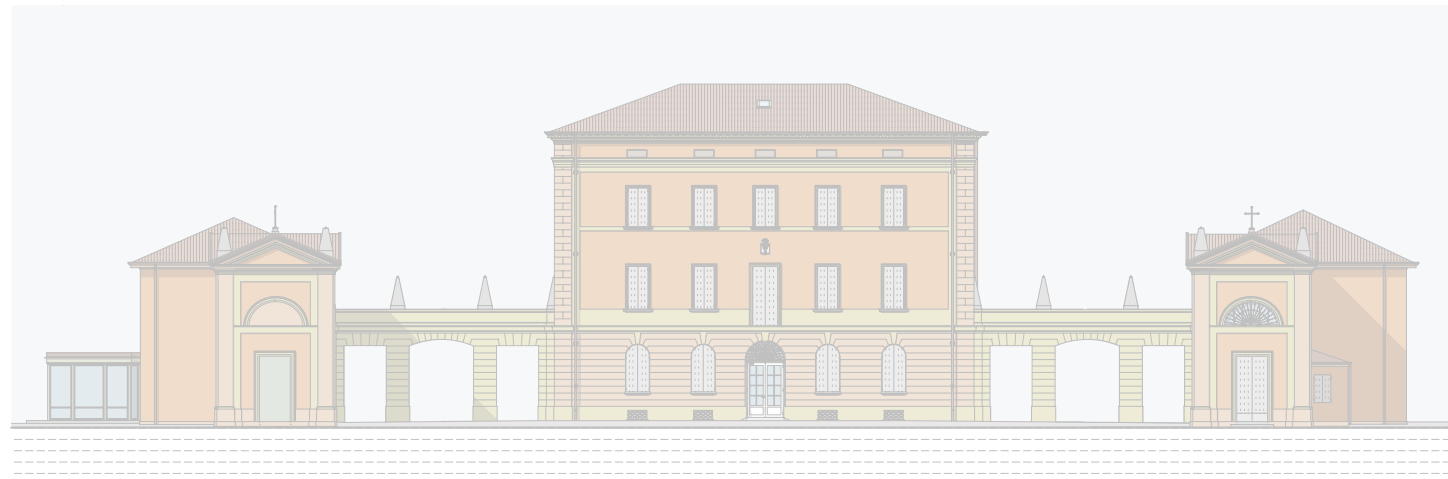

IL RICHIEDENTE:
Comune di Castel Maggiore

AREA LLPP - PATRIMONIO - TRASPORTI - MOBILITA'
La Dirigente: Lucia Campana

PROGETTISTA E D.L.:
Arch. Loreto Colucci

TECNICO COMPETENTE

AUTORIZZAZIONE
prot. 29410 del 10/12/2021
prot. 27072 del 20/10/2022 (variante)
art. 21, comma 4, D. Lgs. 42/2004

AUTORIZZAZIONE PAESAGGISTICA
n. 1/2022 del 11/01/2022
art. 146, D. Lgs. 42/2004

PROGETTO DEFINITIVO-ESECUTIVO
Stralcio n. 3
art. 23, commi 7 e 8, D. Lgs. 50/2016

OGGETTO: VILLA SALINA, CORPO SETTENTRIONALE: STATO DI RAFFRONTO

- Pianta dei piani e delle coperture
- Prospetti e Sezione

TAVOLA 16 S3 - AR

SCALA

NOVEMBRE 2022

DATA AGG.	N.	DESCRIZIONE

Architetto Loreto Colucci - via XX Settembre 1870, n. 8 - 40054, Budrio, Bologna - cell: 347 5898228 - PEC: loreto.colucci@archworkspac.it; mail: loreto.colucci.arch@gmail.com

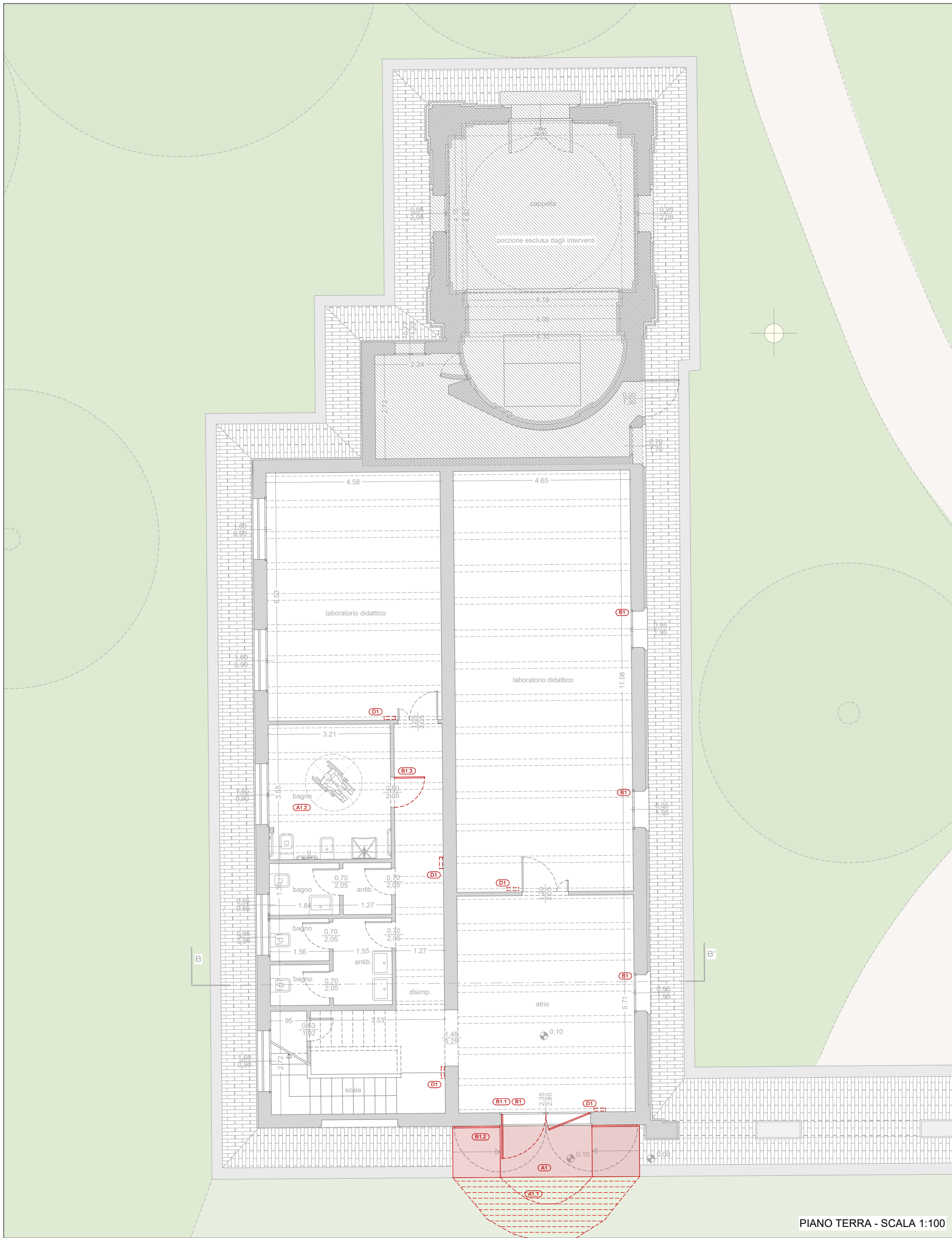

PIANO TERRA - SCALA 1:100

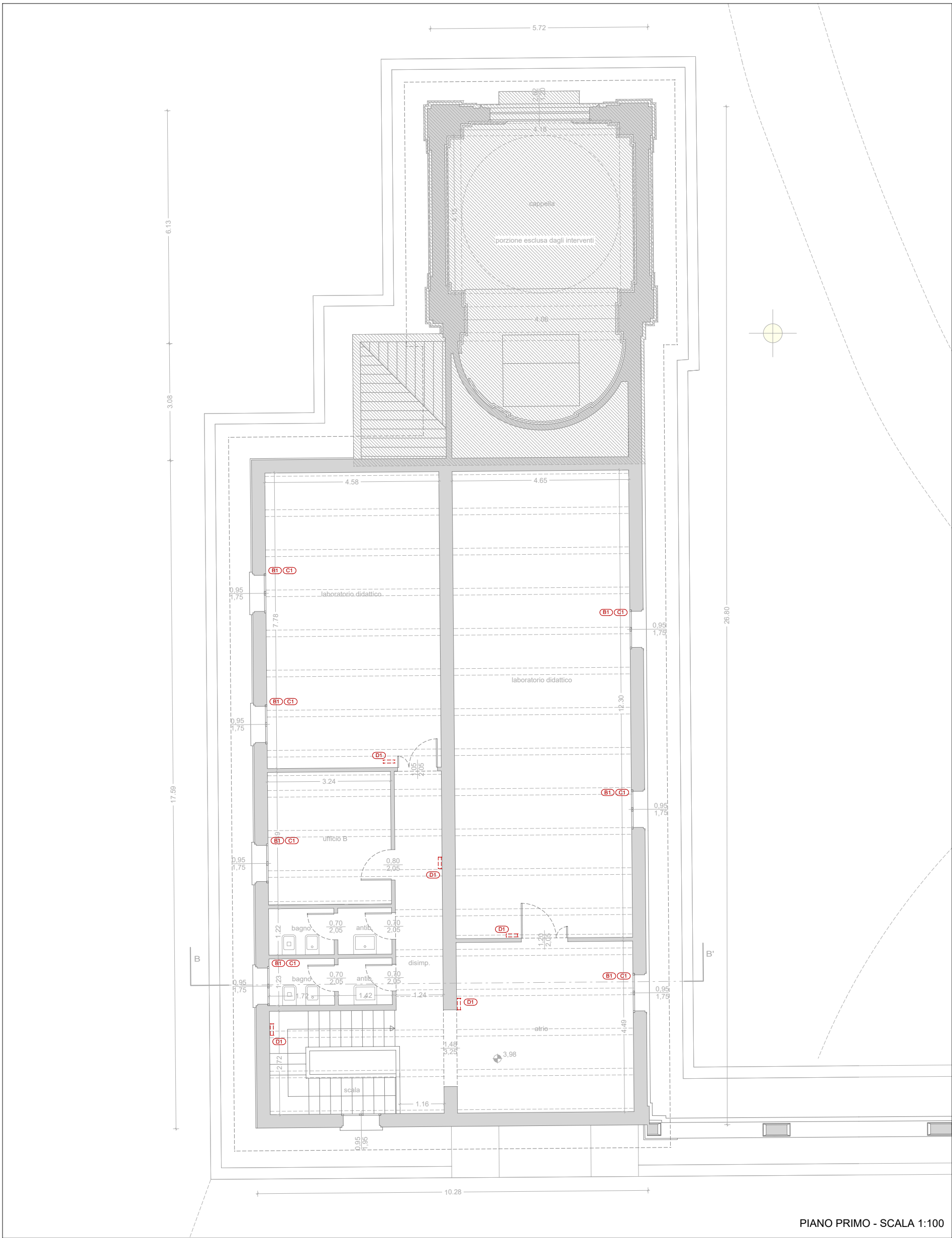

PIANO PRIMO - SCALA 1:100

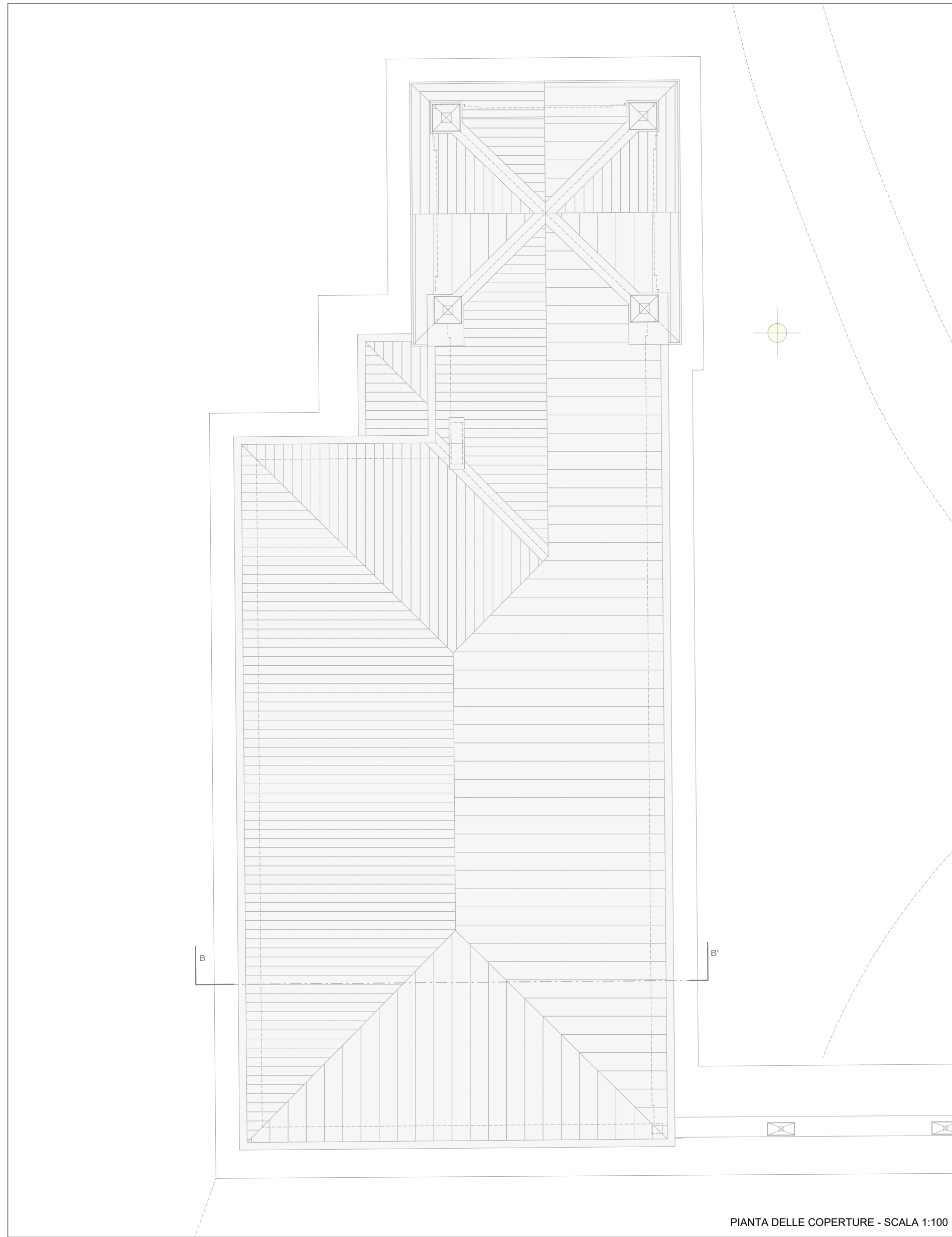

PIANTA DELLE COPERTURE - SCALA 1:100

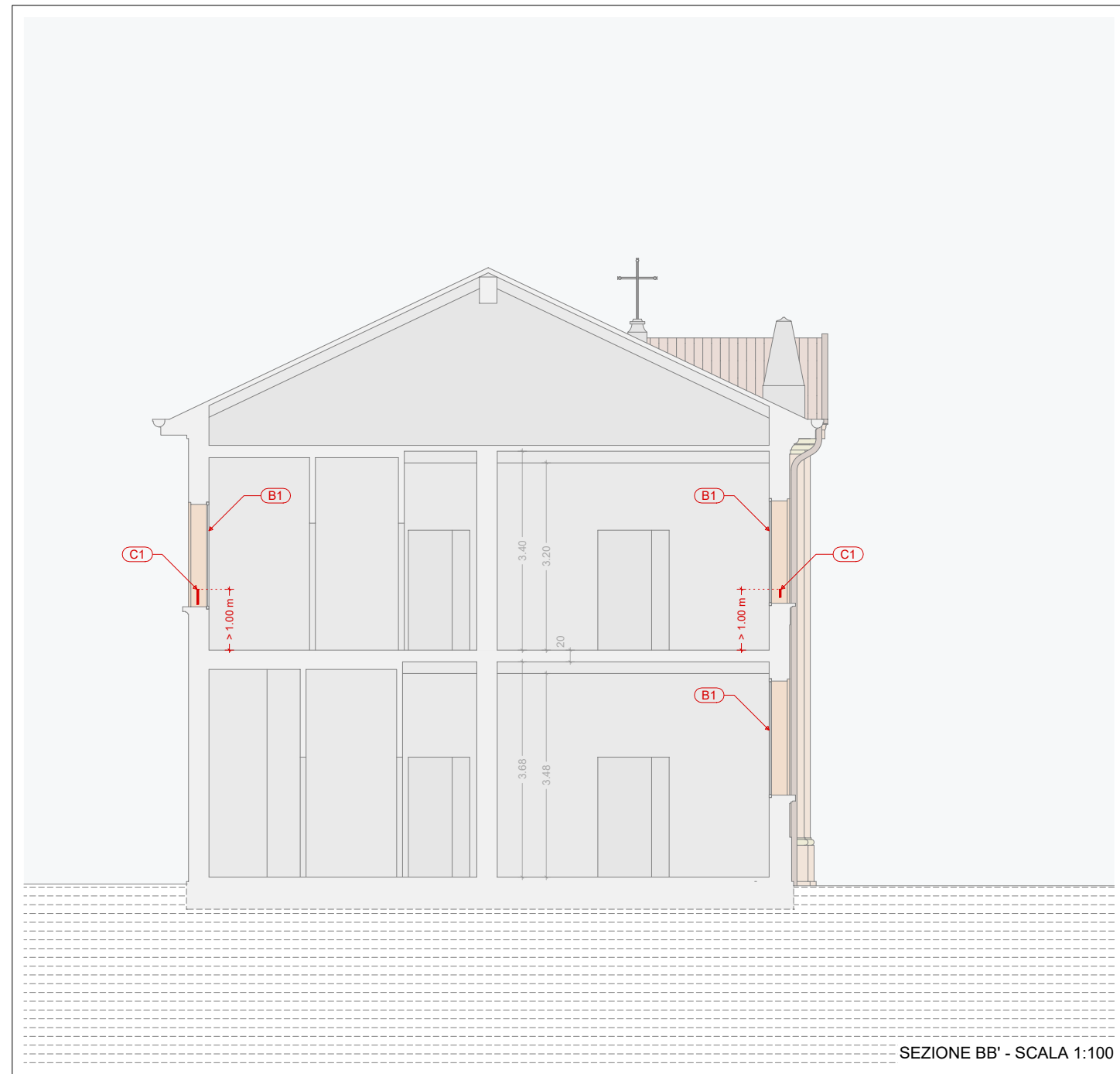

SEZIONE BB' - SCALA 1:100

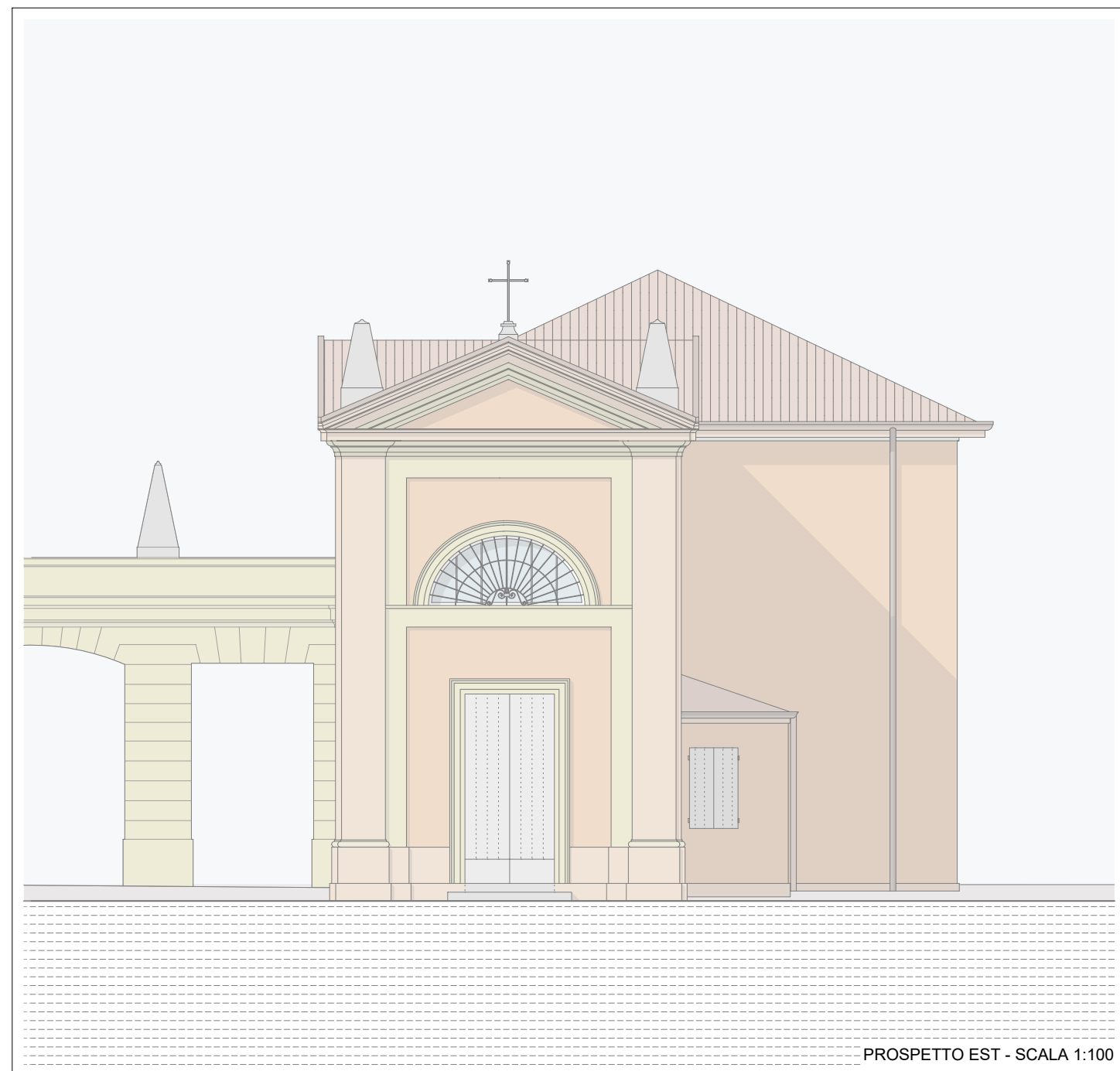

PROSPETTO EST - SCALA 1:100

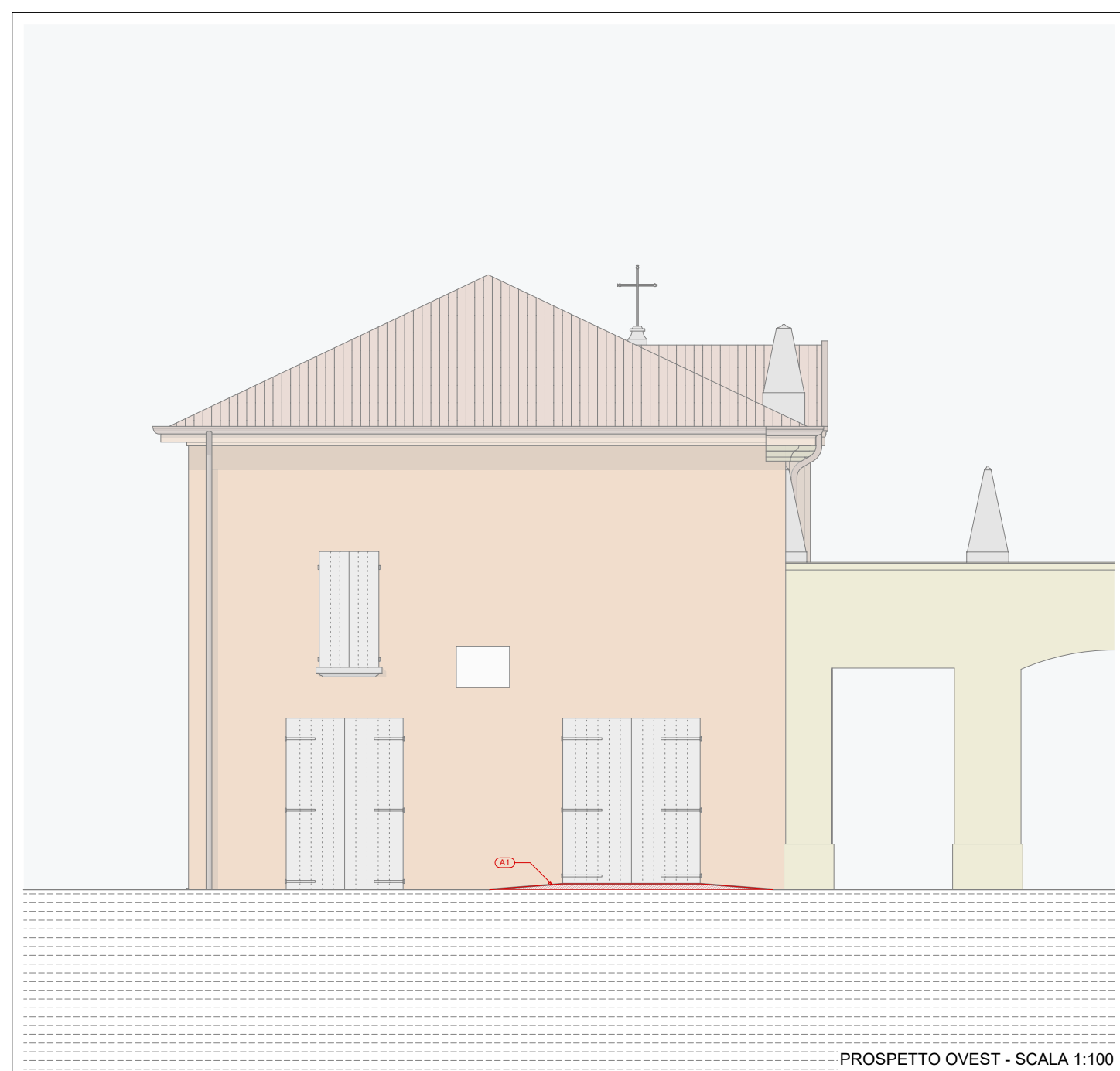

PROSPETTO OVEST - SCALA 1:100

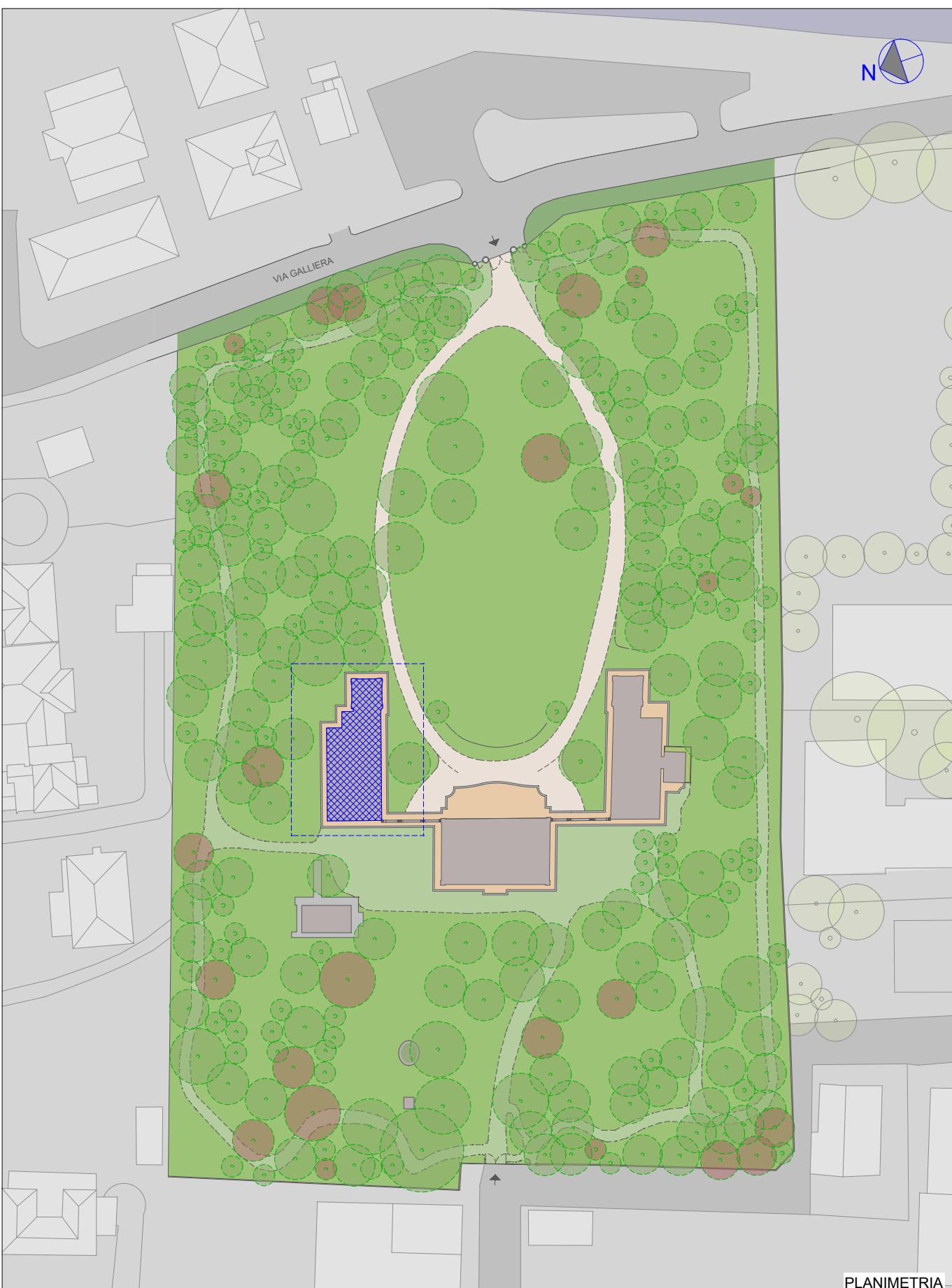

PLANIMETRIA

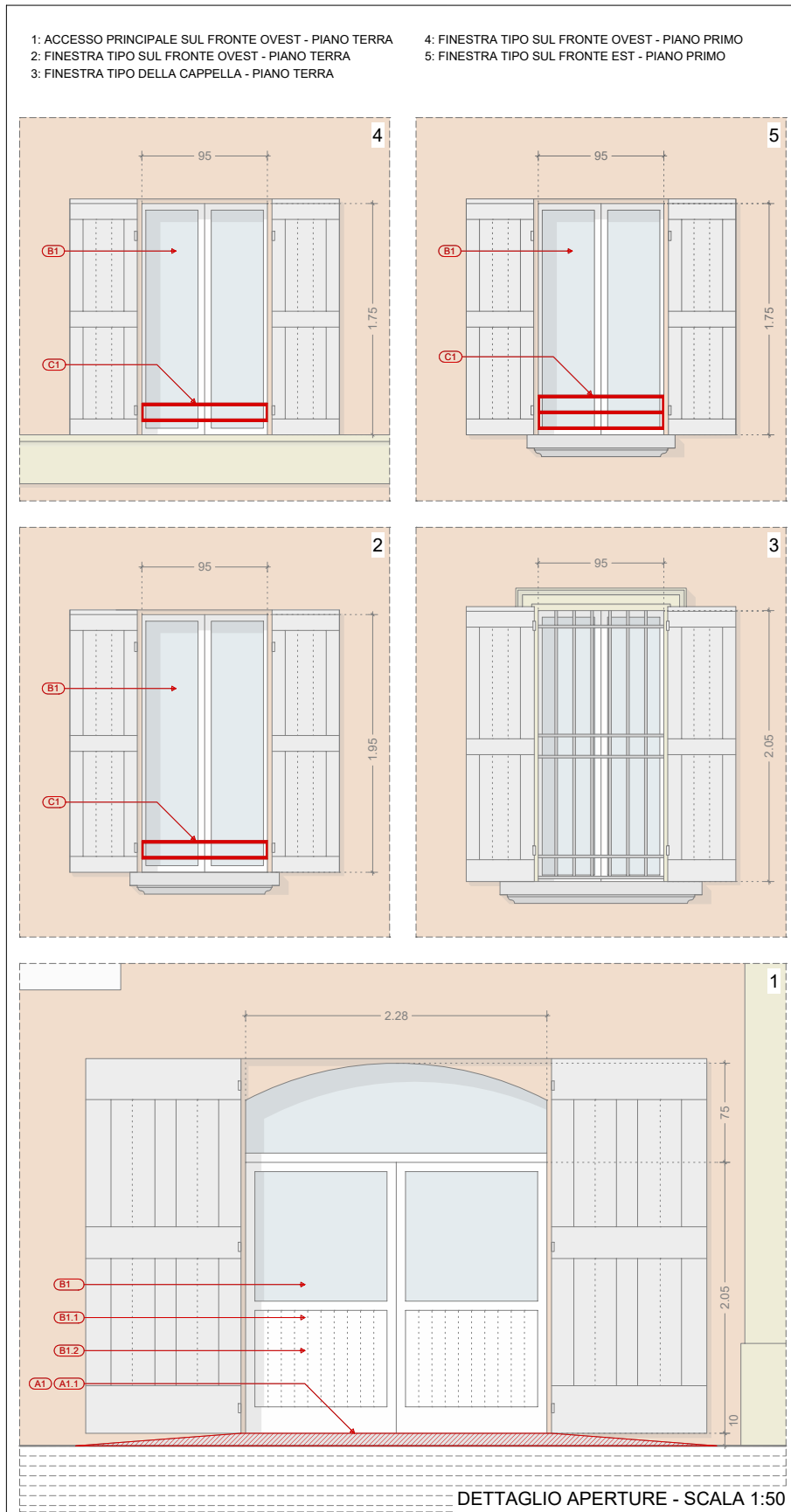

DETTAGLIO APERTURE - SCALA 1:50

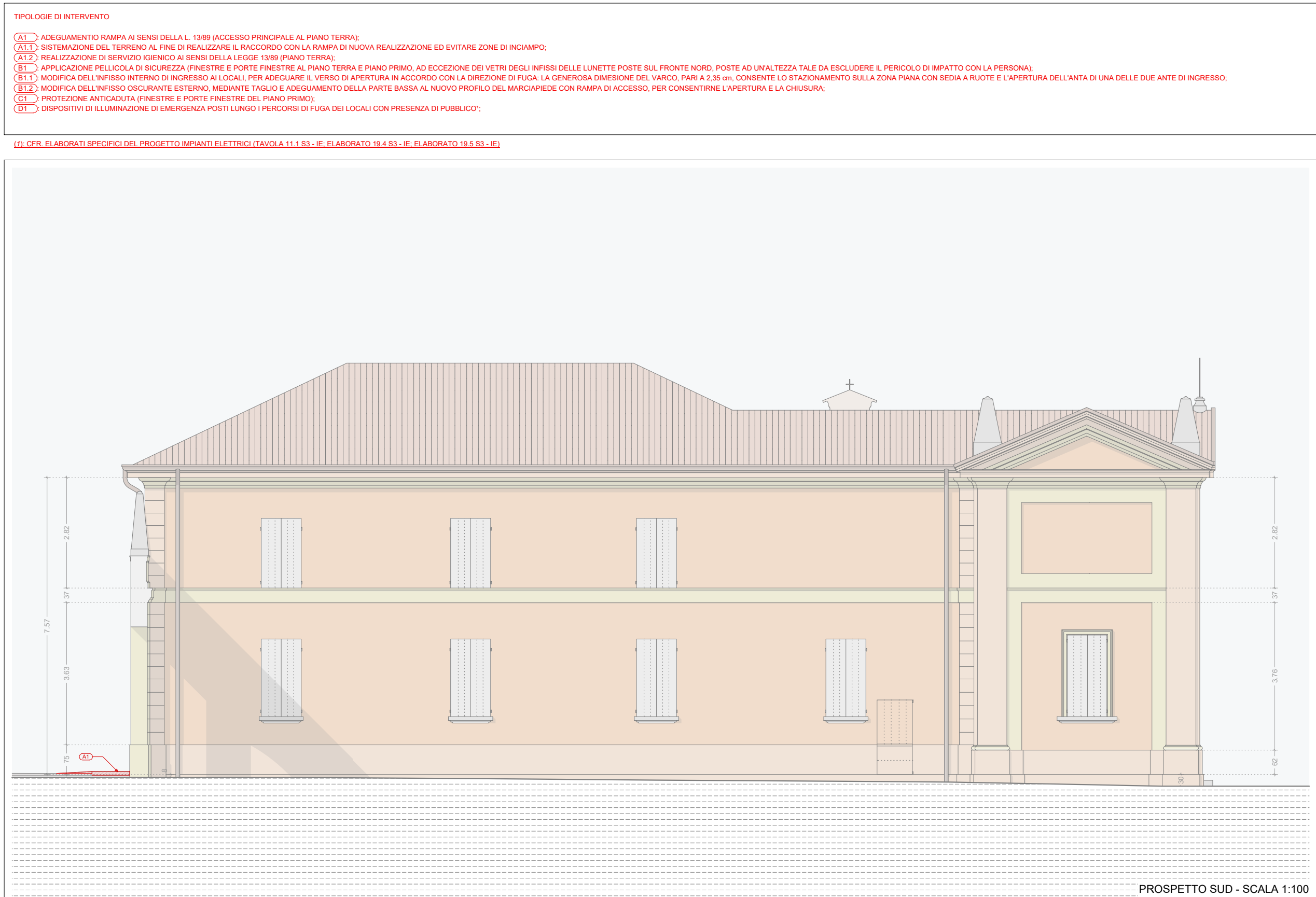

PROSPETTO SUD - SCALA 1:100

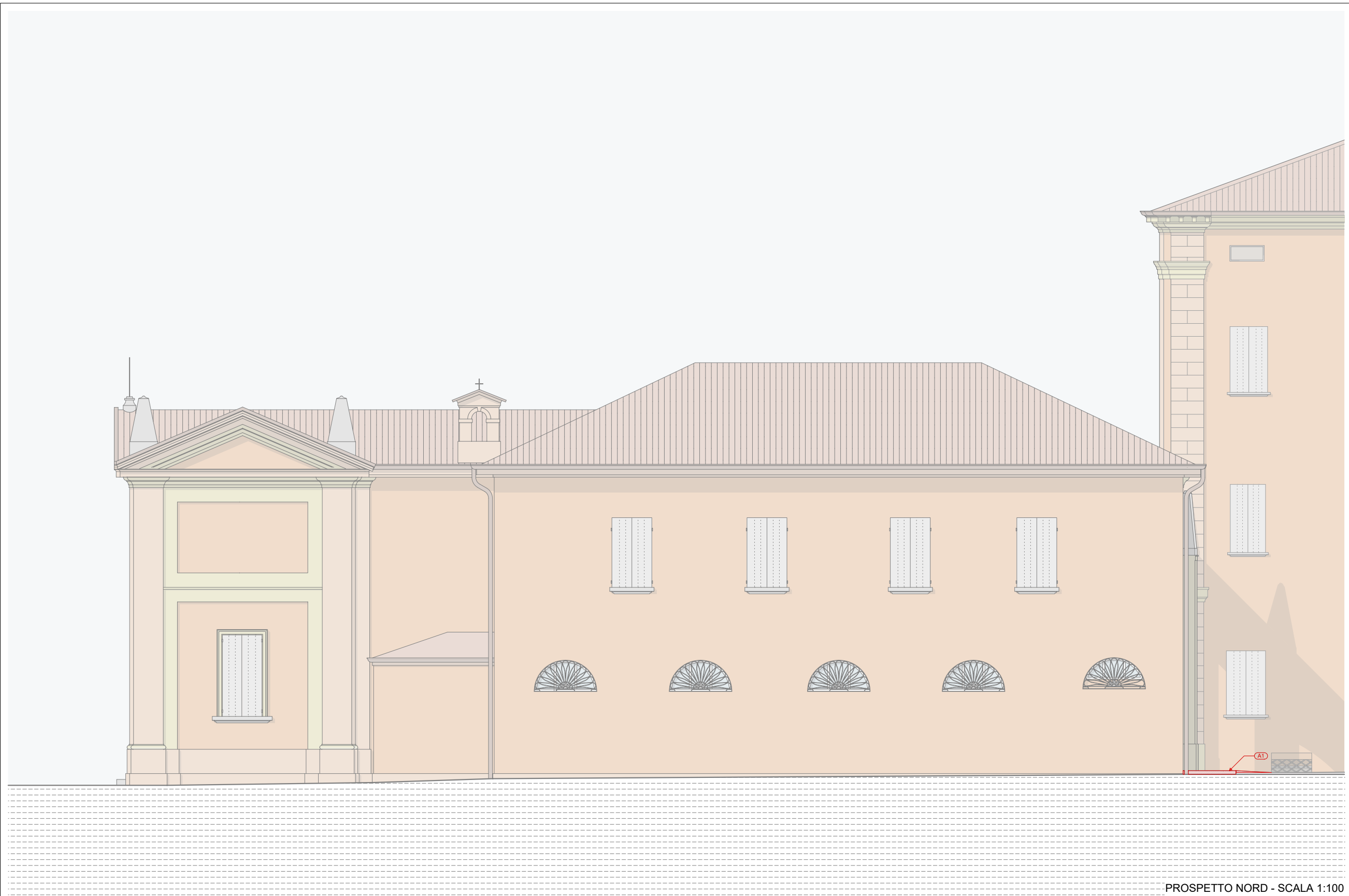

PROSPETTO NORD - SCALA 1:100